Stadt Waldkraiburg

Stand: 01.09.2026
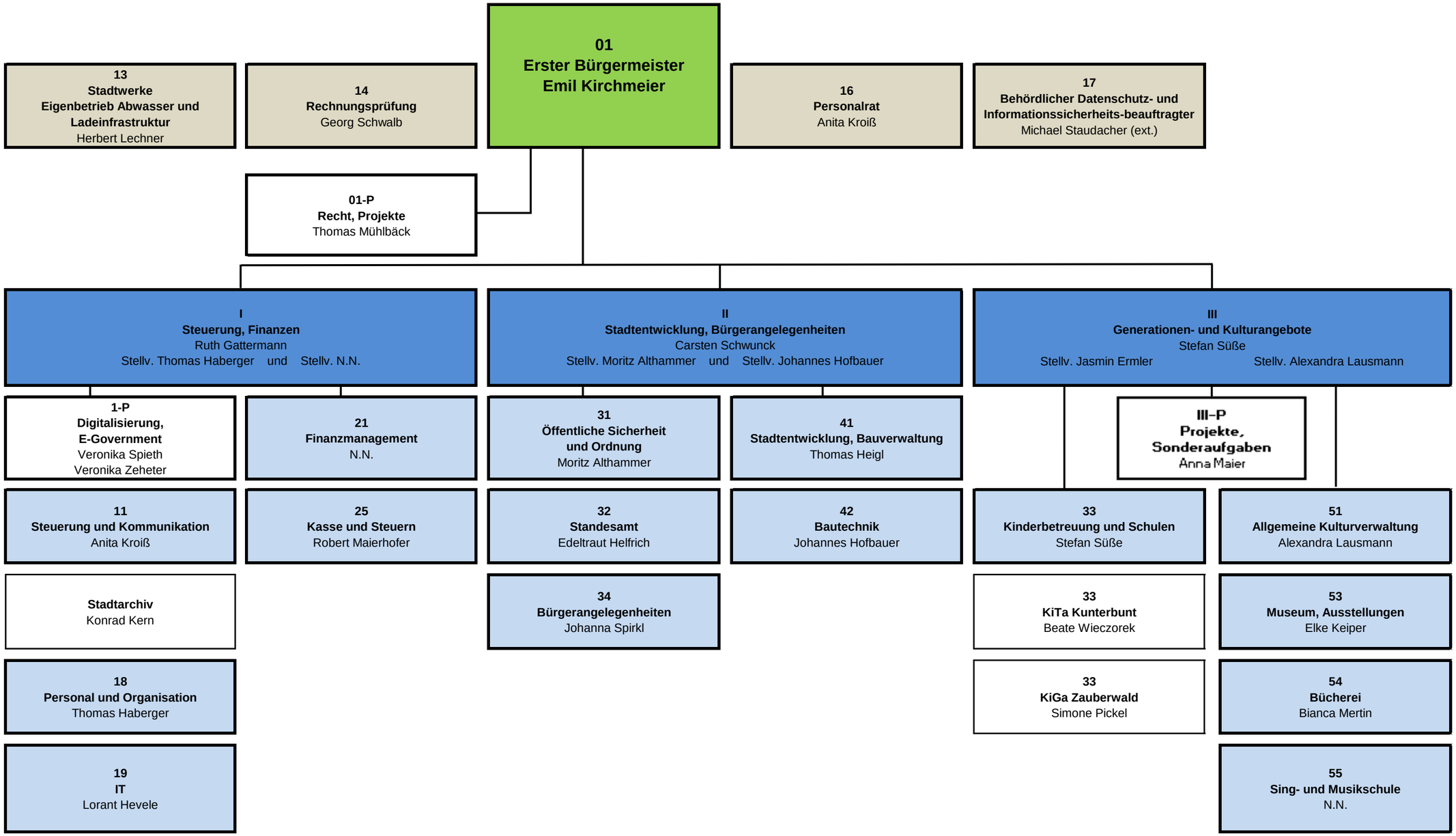
Verwaltungsgliederungsplan